

PROPOSED OFFICE CUM
GODOWN IN P.NO. D-47
S.NO. 812/1A PART
BUS AND TRUCK TERMINAL
AT MADHAVARAM,
CHENGALPATTU DISTRICT.

SCALE: 1 CM = 100 CM.

Planning Permit No C/25891/34/99

APPROVED
SUBJECT TO THE CONDITIONS IN
LETTER.

FOR MEMBER'S SECRETARY
CHENNAI METROPOLITAN
DEVELOPMENT AUTHORITY
CHENNAI-600 008.

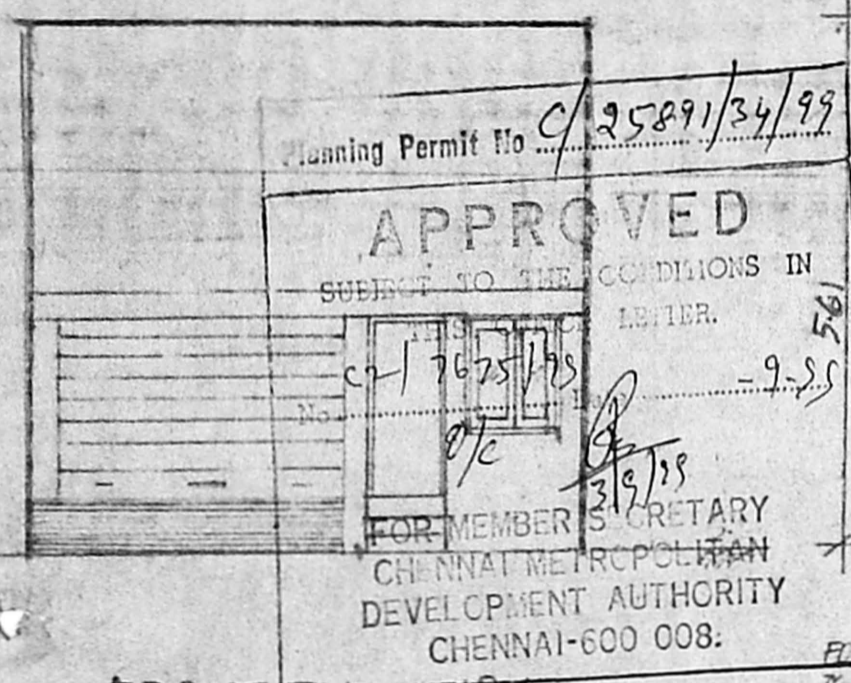

FRONT ELEVATION

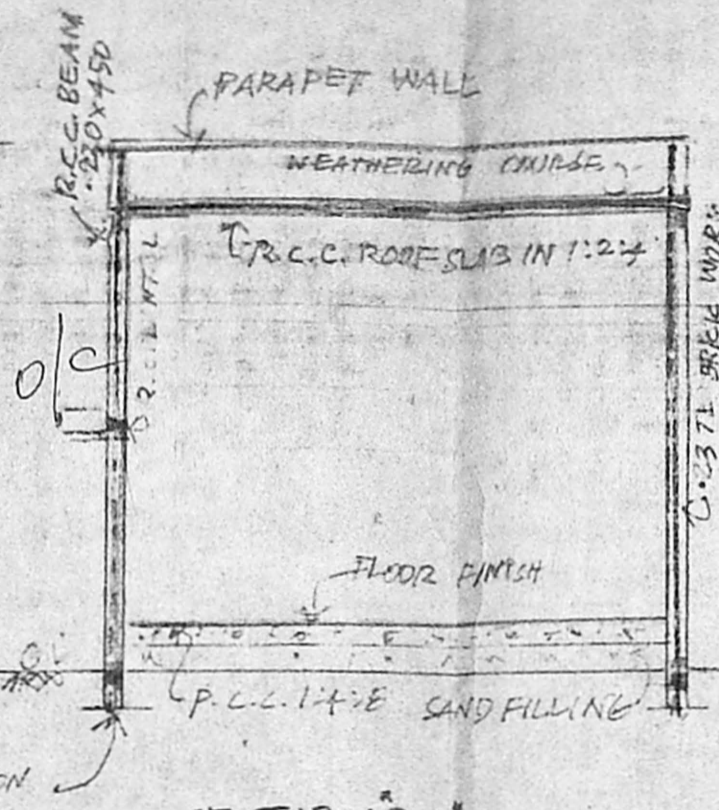

SECTION BB'

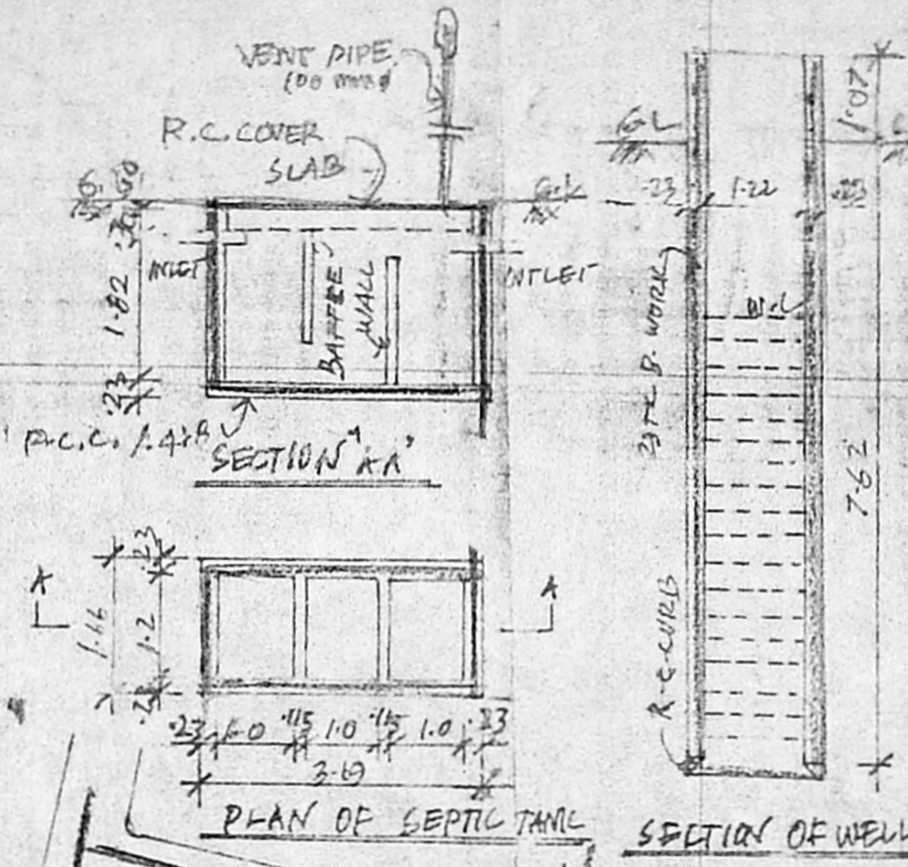

SECTION AA'

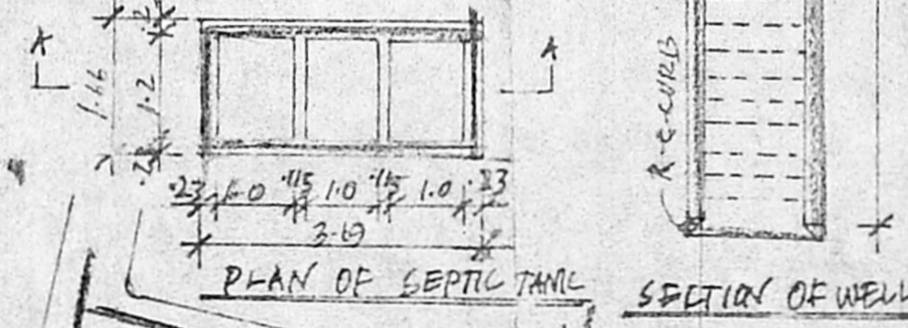

PLAN OF SEPTIC TANK

SECTION OF WELL

SCHEDULE OF JOINERY.

TYPE	WIDTH	HEIGHT	DESCRIPTION
P.S	3048	2438	ROLLING SHUTTER
D	1000	2134	DOOR
D1	762	2134	DOOR
W	1219	1372	WINDOW
V	914	600	VENTILATOR.

CMDA 'C' / PP No. 1
C. No. C/2/7675/58

AREA STATEMENT:

LANDING AREA	111.02 M ²
BUILT UP AREA	53.46
COVERAGE	48.60%
PART II	118.49

- PROPOSED WORK
- EXISTING ROAD
- PLOT BOUNDARY

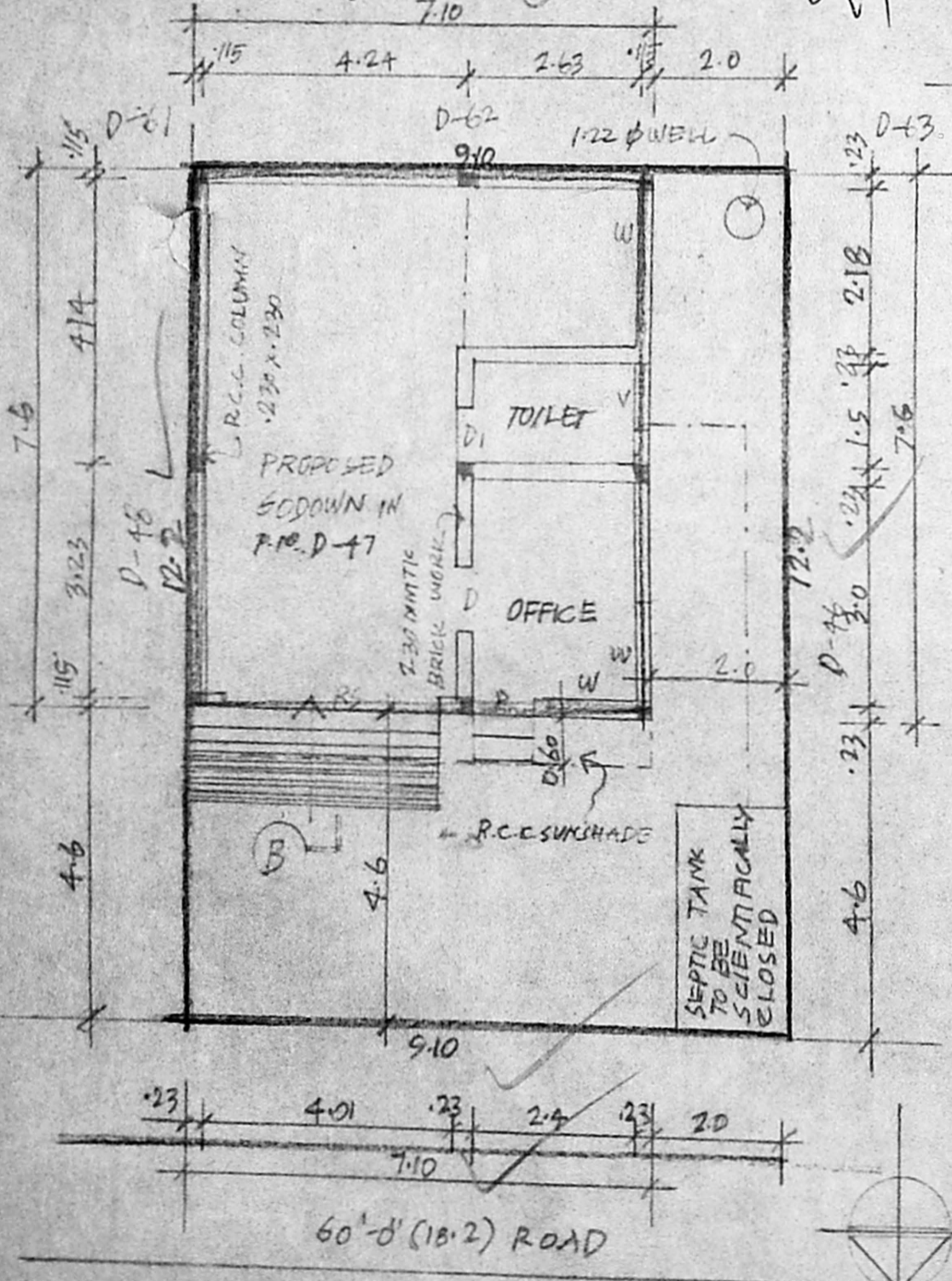

SITE CUM GROUND FLOOR PLAN

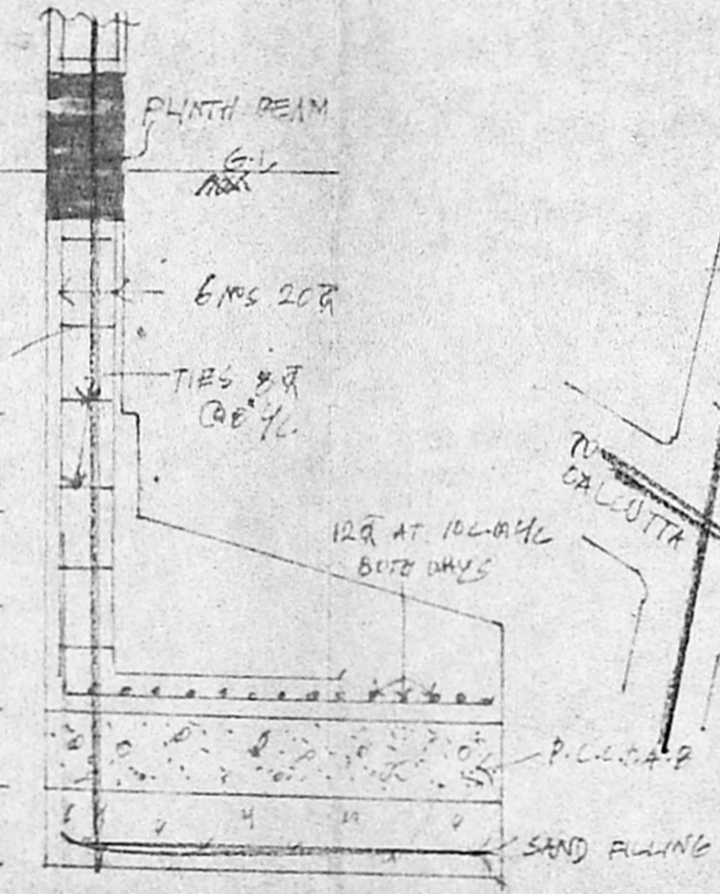

COLUMN TYPE FOUNDATION
SCALE: 1:25

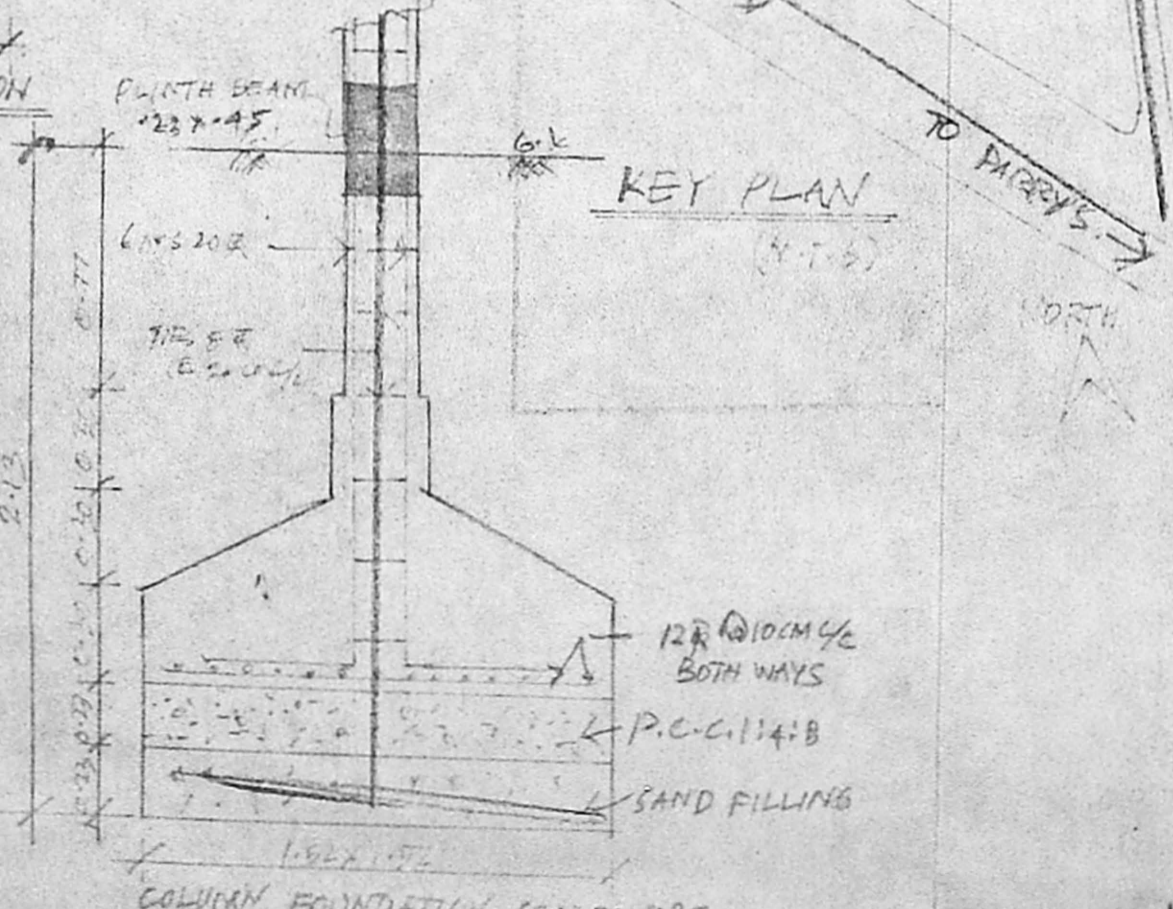

KEY PLAN

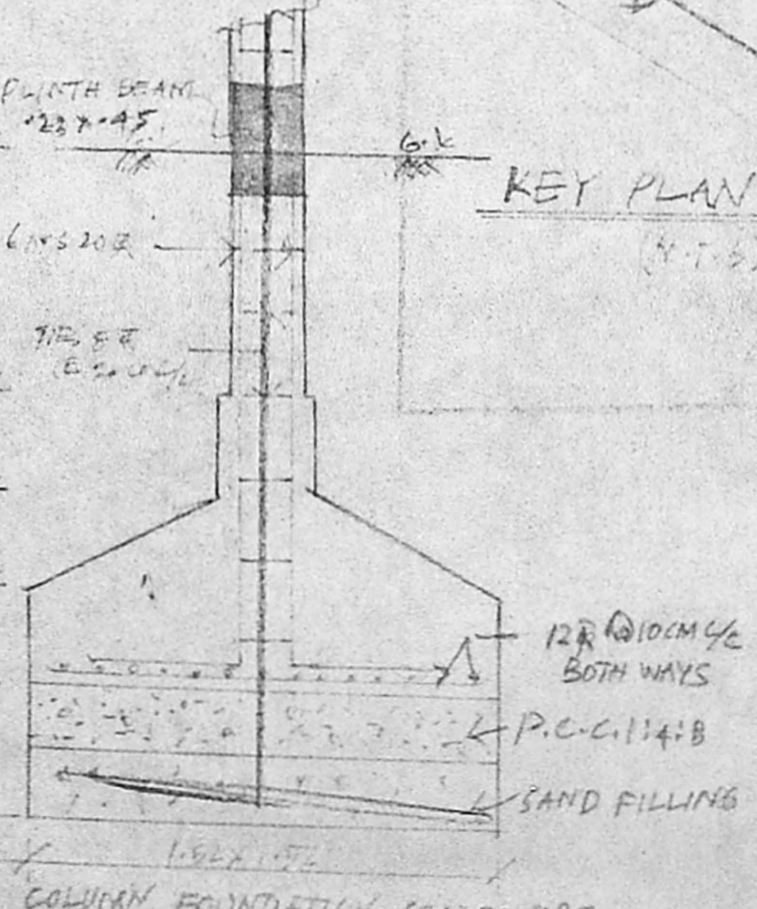

COLUMN FOUNDATION SCALE: 1:25

D. B. S. J.
SIGNATURE OF OWNER

M. Selvam
M. SELVAM, B.E., AMIE, C. Eng. (H), A.I.V.
Consulting Civil Engineer Chartered Engineer,
Approved Valuer, Licensed Surveyor,
Class-1, Reg. No: 319/99-2000
Corporation of Chennai,
No. 1/370, Mogappair East,
CHENNAI-600 050.
Ph: 6248264